

INITIAL RECEIPT

United States Department of the Interior
Bureau of Land Management
 DIV OF LANDS, MINRLS & ENERGY
 ONE N CENTRAL AVE
 PHOENIX, AZ 85004 -4427
 Phone: 602-417-9200

Receipt	
No:	4760128

Transaction #: 4886657
Date of Transaction: 07/08/2020
CUSTOMER:
DENNIS RECTOR 8632 N 27TH AVE PHOENIX,AZ 85051-4015 US

LINE #	QTY	DESCRIPTION	REMARKS	UNIT PRICE	TOTAL
1	1.00	LOCATABLE MINERALS / MINING CLAIMS-NEW,UNADJUD, ONE OR MORE AUTH NOS / NEW MINING CLAIM PROCESSING FEE CASES: AMC460650/\$20.00		- n/a -	20.00
2	1.00	LOCATABLE MINERALS / MINING CLAIMS-NEW,UNADJUD, ONE OR MORE AUTH NOS / NEW MINING CLAIMS LOCATION FEE CASES: AMC460650/\$40.00		- n/a -	40.00
3	1.00	LOCATABLE MINERALS / MINING CLAIMS-NEW,UNADJUD, ONE OR MORE AUTH NOS / NEW MINING CLAIMS MAINTENANCE FEE CASES: AMC460650/\$165.00		- n/a -	165.00
TOTAL:					\$225.00

PAYMENT INFORMATION			
1	AMOUNT:	225.00	POSTMARKED: N/A
	TYPE:	CHECK	RECEIVED: 07/07/2020
	CHECK NO:	360	
	NAME:	RECTOR, DENNIS 8632 N 27TH AVE PHOENIX AZ 85051-4015 US	

INTEREST
 JUL 09 2020
 790

REMARKS

This receipt was generated by the automated BLM Collections and Billing System and is a paper representation of a portion of the official electronic record contained therein.

CORRESPONDENCE

TRANSFERS

MAINTENANCE FEES
WAIVERS
POL/NOI

MISCELLANEOUS

NOTICE OF INTENTION TO HOLD MINING CLAIMS/SITES

When Recorded Return Document to:

DENNIS W. RECTOR
6632 N. 27TH AVE
PHX AZ 85051

BLM
 Date
 Stamp

RECEIVED
 BUREAU OF LAND MANAGEMENT
 2020 JUL -7 A 6:48
 PHOENIX, ARIZONA

Check here if this is a change of address.
 Telephone: _____
 E-mail Address: _____

I (We) intend to hold the claims(s) and/or site(s) listed below for the calendar year 20____, and I (We) have filed or will file a Notice of Intent to Hold in the county where the claim (s) is located.

Reason for filing a Notice of Intent to Hold instead of an assessment work filing (check one):

- Maintenance fee was paid to maintain claim(s) during this assessment year.
- Mill or tunnel sites.
- Claim(s) was located during the current assessment year.
- BLM has deferred assessment work (attach copy of decision granting deferment, or pending petition for deferment including date petition was filed.)

Line No.	AMC NUMBER	CLAIM/SITE NAME	COUNTY RECORDER DATA (If available)	TWP	RNG	SEC
1	445062	CODY#1				
2						
3						
4						
5						
6						
7						
8						
9						
10						

QUIT CLAIM DEED

FOR VALUABLE CONSIDERATION, the sufficiency and receipt of which is hereby acknowledged,
_____ does hereby forever quit claim all his right, title and interest in
the unpatented mining claims described on the supplemental attachment, attached hereto and incorporated
herein by reference, to _____.

IN WITNESS WHEREOF, grantor has executed this instrument as of this ____ day of _____, 20____

Exempt from A.R.S. 11-1133 and 11-1137(B) by A.R.S. 11-1134(A)(6)

STATE OF ARIZONA)
) ss.
County of _____)

SUBSCRIBED AND SWORN TO before me, a Notary Public, this ____ day of _____, 20____

By: _____

Notary Public _____

My Commission Expires _____

RECEIVED
DEPARTMENT OF REVENUE
2020 JUL - 1 A 6:48
PHOENIX, ARIZONA

Form MCF120
Revised Oct 2018

RECEIVED
 2020 JUL -1 A 6:48
 PHOENIX, ARIZONA

BLM
 Date
 Stamp

7					
8					
9					
10					

6. That between the dates starting at 12 o'clock noon on September 1, 20____ and ending at 12 o'clock noon on September 1, 20____ at least \$_____dollars worth of work and improvements were done and performed upon said claim(s) or upon one or more of a contiguous group of claims for the benefit of all, wholly or partly outside of a contiguous group of claims for the benefit of all, not including the location work.

7. That the following persons were employed to perform the work and improvements described herein: MY SELF
DENNIS W. RECTOR EXPLORATION AND SAMPLING

8. That the work and improvements performed were: TEST ALL VALUES OF PLACERS
AND SIZE OF GOLD.

9. Dated: _____ Signature: _____

SUBSCRIBED AND SWORN TO before me, a Notary Public, this _____ day of _____ 20____

By: _____

Notary Public _____

My Commission Expires _____

Bureau of Land Management
 Arizona State Office
<https://www.blm.gov/arizona>

No. of Claims: _____ x \$15 _____
Check No.: _____ Init. _____
Receipt No.: _____
For BLM Use Only

NOTICE OF INTENTION TO HOLD MINING CLAIMS/SITES
page 2

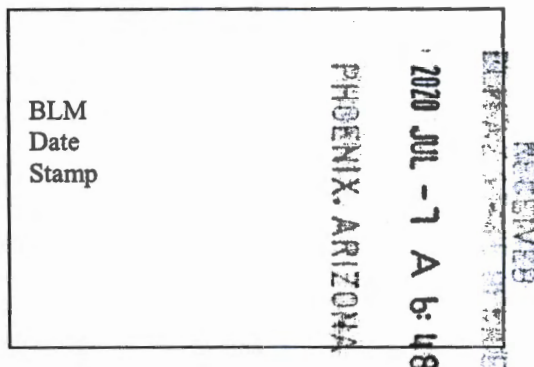

1. State of Arizona, County of _____

2. I (Name) _____

3. Reside at (Address) _____

City _____ County _____ State _____ Zip _____ being duly sworn, depose and say that I am a citizen of the United States, more than eighteen years of age, that all of the facts set forth in this notice, subject to the provisions and penalties of 18 U.S.C. 1001 pertaining to the filing of false, fictitious, or fraudulent statements with the United States, are true and correct according to the best of my knowledge, information and belief.

4. Owner's name and address (If not shown in Items 1-3 above). _____

5. Dated: _____ Signature: _____

Bureau of Land Management
Arizona State Office

<https://www.blm.gov/arizona>

No. of Claims: _____ x \$15 _____
Check No: _____ Init. _____
Receipt No.: _____
For BLM Use Only

**LOCATION NOTICES
AMENDMENTS
STATUS SHEET
GEO REPORT/MTP**

MINING CLAIM STATUS REPORT - Assessment Year 2020

Data Entered: 7/9/2020

MTP Checked By: ZDU
GEO Checked By: ZDU

LEAD SERIAL NUMBER: AMC 460650 thru AMC _____

NUMBER OF CLAIMS & TYPE:

- _____ LODE
- _____ PLACER
- _____ ASSOCIATION PLACER
- _____ MILL SITE
- _____ TUNNEL SITE

CHARGES:

Processing Fee @ \$20 =	\$	<u>20</u>
Location Fee @ \$40 =	\$	<u>40</u>
Maintenance Fee @ \$165 =	\$	<u>165</u>
Add'l Maint Fee for Assoc Placer =	\$	
SUBTOTAL	\$	
Other Fees	\$	
Other Fees	\$	
TOTAL	\$	<u>225</u>

TOTAL ACREAGE: _____ Per Claim
(Placer Only)

NUMBER OF LOCATORS: _____

DOCUMENTS RECEIVED VIA: Over-the-Counter [] Mail [] TIMELY FILED: Yes [] No []

LEGAL DESCRIPTION: T GN R 4W SEC 6
T _____ R _____ SEC _____
T _____ R _____ SEC _____
T _____ R _____ SEC _____
T _____ R _____ SEC _____

BLM [] FOREST SERVICE [] SUBJ TO PL 359: Yes [] No []
WILDERNESS AREA []

SPLIT ESTATE: N/A [] SX [] PX [] OTHER []
SRHA [] Was proper Notice filed if located on SHRA Land? Yes [] No []

RECONVEYED MINERALS ON BLM LAND REQUIRE OPENING ORDER FROM 1944 TO 1993:

Open to Entry On _____ N/A []

COMMENTS/STATUS: VOID [] PARTIALLY VOID [] PVT MINERALS [] WITHDRAWN LANDS []
OTHER []

Other forms submitted, no fees, no AMC#s - tme
~~no AMC#s - tme~~

[] Claimant acknowledges that portions of the following claim(s) site(s) may be void or voidable.

Printed Name of Claimant _____ Signature of Claimant _____

*****FINAL ADJUDICATION*****

DATE _____ INITIALS _____

AMC460650

PLACER

LOCATION NOTICE FOR ~~LODE~~ MINING CLAIM

Amendment BLM Serial # 445062

NOTICE IS HEREBY GIVEN that the COPY # 1

_____ lode mining claim has been located by DENNIS W. RECTOR whose current mailing address is 8632 N. 2TH AVE PHOENIX AZ. 85051

RECEIVED
BLM STATE OFFICE
2020 JUL - 7 A 6:48
PHOENIX, ARIZONA
BLM
Date
Stamp

The general course of this claim is N/S and it is situated in YAVAPI County, Arizona. This claim is 1500 feet in length and 600 feet in width.

20 Total Claim Acreage. This claim runs from the location monument on which this location notice is posted on the centerline of the claim approximately 600 feet in a W direction to the W end line and W feet in a 600 direction to the E end line. This claim is marked by six monuments, one at each corner and one at the center of each end line of the claim.

The location monument on which this notice is posted is situated within Section 6, Township 9 N, Range 4 W, Gila Salt River Base and Meridian, Arizona and this claim encompasses portions of the following quarter section(s), section(s), Township(s) and Range(s) SEC. 6 T. 9N 4W

Gila Salt River Base and Meridian, Arizona.

The locality of this claim with reference to some natural object or permanent monument and additional information (if any) concerning its locality are as follows: WEVER RD. - OCTAVE TO EAST

_____ The above information is shown on the attached map.

DATED AND POSTED on the ground this MAY day of 5TH, 2020

LOCATOR(s) AGENT

Print Name(s) DENNIS W. RECTOR Young Yo SHIN RECTOR
Signature(s) Dennis W. Rector Young Yo Shin Rector

Form MCF100
Revised Oct 2018

AMC460650

MINING CLAIM MAP

Lode () Placer (✓)
 Millsite ()

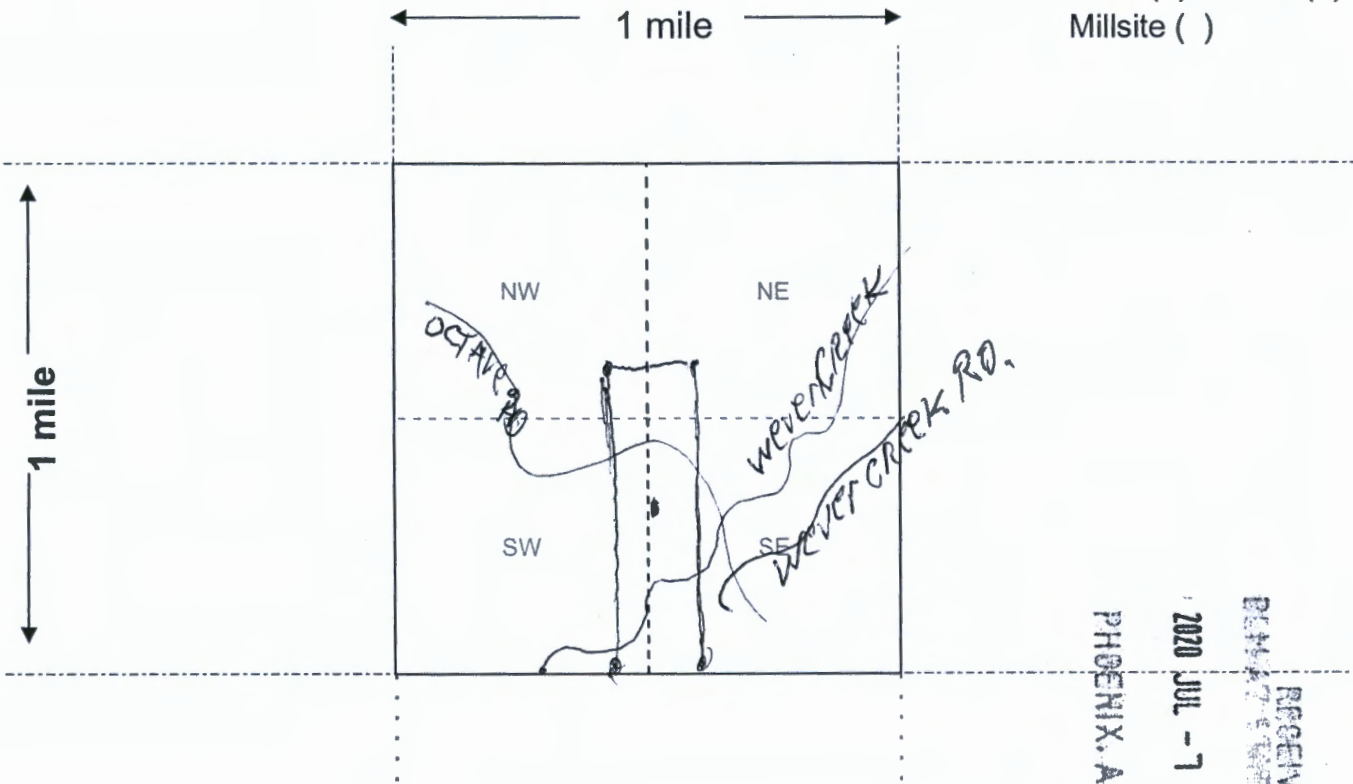

AHC460650

RECEIVED
 DEPT. OF REVENUE
 2020 JUL -7 A 6:48
 PHOENIX, ARIZONA

Scale: 1" = 2000 feet

1. The above map depicts the CODY # 1 mining claim, which is located in Section (s) 6, Township 9 N, Range 4 W, Gila and Salt River Base and Meridian, YAVAPI County, Arizona. Total claim acreage is 20

2. The type of corner and location monuments used are as follows: 2" PVC pipe

3. The bearings and distances in degrees and feet between claim corners and to a public land survey monument are as depicted on the map.

4. If the claim is a placer or millsite claim with exterior limits conforming to legal subdivisions of the public survey, provide a legal description of the claim _____

DEPARTMENT OF THE INTERIOR
BUREAU OF LAND MANAGEMENT
Case Recordation

Geographic Report with Land

Disposition is equal to **AUTHORIZED , CANCELLED , EXPIRED , PENDING , REJECTED , RELINQUISHED ,
WITHDRAWN**

and Meridian Township Range Section is equal to 14 0090N 0040W 006

and Admin State is equal to AZ

DEPARTMENT OF THE INTERIOR
BUREAU OF LAND MANAGEMENT
Case Recordation
Geographic Report with Land

Admin State: AZ
Geo State: AZ
Serial Number: AZA 029027

Total Case Acres: 1.000

Casetype	Case Disp	Mer	Twp	Rng	Sec	Sur Type	Sur Nr	Suf	Subdivision	Pending Action
380913	EXPIRED	14	0090N	0040W	006	ALIQ			ALL;	

Admin State: AZ
Geo State: AZ
Serial Number: AZA 031568

Total Case Acres: 1.000

Casetype	Case Disp	Mer	Twp	Rng	Sec	Sur Type	Sur Nr	Suf	Subdivision	Pending Action
293200	EXPIRED	14	0090N	0040W	006	FF			PORTION OF;	

Admin State: AZ
Geo State: AZ
Serial Number: AZA 033157

Total Case Acres: 1.000

Casetype	Case Disp	Mer	Twp	Rng	Sec	Sur Type	Sur Nr	Suf	Subdivision	Pending Action
371511	AUTHORIZED	14	0090N	0040W	006	ALIQ			NE;	

Admin State: AZ
Geo State: AZ
Serial Number: AZA 033315

Total Case Acres: 0.551

Casetype	Case Disp	Mer	Twp	Rng	Sec	Sur Type	Sur Nr	Suf	Subdivision	Pending Action
281001	AUTHORIZED	14	0090N	0040W	006	LOTS			16,17;	

Admin State: AZ
Geo State: AZ
Serial Number: AZA 035467

Total Case Acres: 0.720

Casetype	Case Disp	Mer	Twp	Rng	Sec	Sur Type	Sur Nr	Suf	Subdivision	Pending Action
281001	AUTHORIZED	14	0090N	0040W	006	LOTS			19;	

Admin State: AZ
Geo State: AZ
Serial Number: AZA 035690

Total Case Acres: 0.065

Casetype	Case Disp	Mer	Twp	Rng	Sec	Sur Type	Sur Nr	Suf	Subdivision	Pending Action
285003	AUTHORIZED	14	0090N	0040W	006	LOTS			18;	

Admin State: AZ
Geo State: AZ
Serial Number: AZA 035884

DEPARTMENT OF THE INTERIOR
BUREAU OF LAND MANAGEMENT
Case Recordation

Total Case Acres: 1.000

Casetype	Case Disp	Mer	Twp	Rng	Sec	Sur Type	Sur Nr	Suf	Subdivision	Pending Action
380913	EXPIRED	14	0090N	0040W	006	FF			SW(PART);	Y

Admin State: AZ
Geo State: AZ
Serial Number: AZA 036536

Total Case Acres: 9.000

Casetype	Case Disp	Mer	Twp	Rng	Sec	Sur Type	Sur Nr	Suf	Subdivision	Pending Action
380910	PENDING	14	0090N	0040W	006	LOTS			17,18;	

Admin State: AZ
Geo State: AZ
Serial Number: AZA 037501

Total Case Acres: 1.000

Casetype	Case Disp	Mer	Twp	Rng	Sec	Sur Type	Sur Nr	Suf	Subdivision	Pending Action
380913	AUTHORIZED	14	0090N	0040W	006	FF			SW;	

Admin State: AZ
Geo State: AZ
Serial Number: AZAR 0000110

Total Case Acres: 39.400

Casetype	Case Disp	Mer	Twp	Rng	Sec	Sur Type	Sur Nr	Suf	Subdivision	Pending Action
285003	AUTHORIZED	14	0090N	0040W	006	LOTS			17,18;	

James W. Lester
8632 N. 27 TH AVE.
PHX AZ. 85051

RECEIVED
BLANKET SERVICE OFFICE
2020 JUL - 7 A 6: 49
PHOENIX, ARIZONA



85025
B.L.M. one North Central Ave.
Suite 800
PHX. AZ. 85004

Q